



REHABILITATION

## Rehabilitation and Training

ABLE's Rehabilitation and Training Centre runs two programmes catered to the needs of the physically challenged – the Return-To-Work Programme and the Day Rehabilitation Programme. These programmes and services are staffed by a multi-disciplinary team of healthcare, social service, training, and employment support professionals. ABLE caters specifically to clients with neurological conditions such as Traumatic Brain Injuries (TBI), spinal cord injuries and stroke. We adhere strictly to a rigorous intake eligibility criterion for all services and programmes. This includes an initial assessment conducted for all clients prior to engaging the services.

## Day Rehabilitation

This programme aims to help clients maximise their independence in caring for themselves at home and navigating safely in the community. Through this customised programme, clients are exposed to a comprehensive suite of rehabilitation services that consists of occupational therapy, physiotherapy and speech and language therapy. All these services are conducted in house to support clients who are engaging in more than one service.

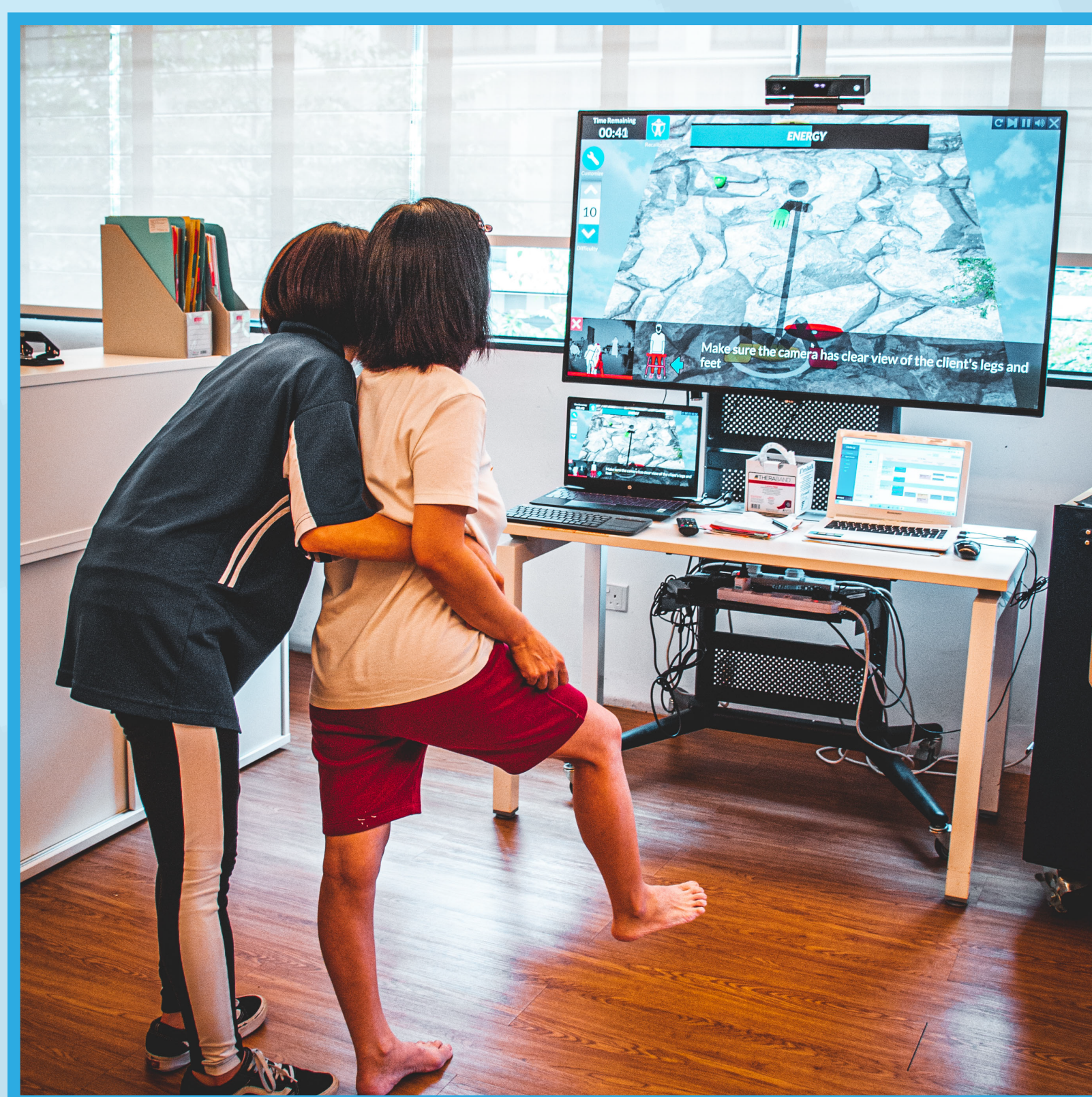

Find out more at [www.able-sg.org](http://www.able-sg.org)





REHABILITATION

## Return-To-Work

The Return-To-Work (RTW) programme is ABLE's signature rehabilitation programme that focuses on enabling persons with physical disabilities to be independent through gainful employment and reintegrating into the community. We reach out to employers to advocate for our clients' abilities and strengths.

This individualised programme is created in consultation with the clients to address their therapeutic, psychosocial and employability needs. ABLE assists them by arranging necessary training, conducting work site visits and job support to help clients with the transition. Psychosocial support is rendered to help clients heal and rebuild social structures in their RTW journey.

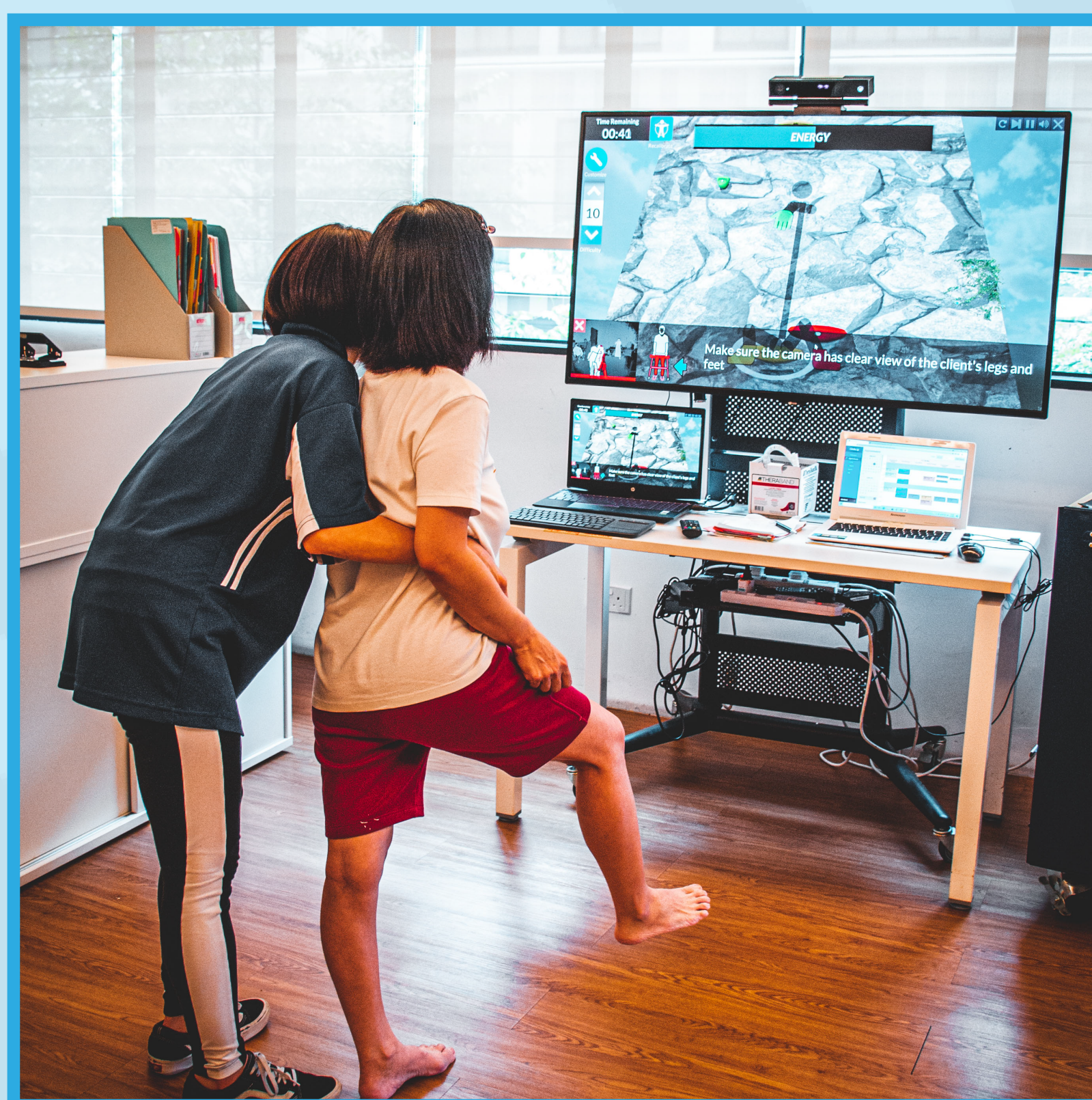

Find out more at [www.able-sg.org](http://www.able-sg.org)